

# MONTHLY MEMBERSHIP PROGRESS REPORT

District 33 K

Results as of: 5/31/2020

GMT:

LOCATION MASSACHUSETTS

GMT CA

| Clubs                 |               |           |               | Members               |                        |                      |  |
|-----------------------|---------------|-----------|---------------|-----------------------|------------------------|----------------------|--|
| RESULTS FOR 2019-2020 |               |           |               | RESULTS FOR 2019-2020 |                        |                      |  |
| QUARTER               | NEW CLUB GOAL | NEW CLUBS | DROPPED CLUBS | QUARTER               | MEMBER GROWTH NET GOAL | MEMBER GROWTH ACTUAL | DROPPED MEMBERS ACTUAL (including transfers) |
| JULY/AUG/SEPT         | 0             | 0         | 0             | JULY/AUG/SEPT         | 20                     | 30                   | 33   |
| OCT/NOV/DEC           | 0             | 0         | 0             | OCT/NOV/DEC           | 10                     | 77                   | 46   |
| JAN/FEB/MAR           | 0             | 0         | 0             | JAN/FEB/MAR           | 5                      | 40                   | 16   |
| APR/MAY/JUNE          | 0             | 0         | 0             | APR/MAY/JUNE          | 10                     | 4                    | 9  |

GOALS AND ACTUAL NEW CLUBS CUMULATIVE

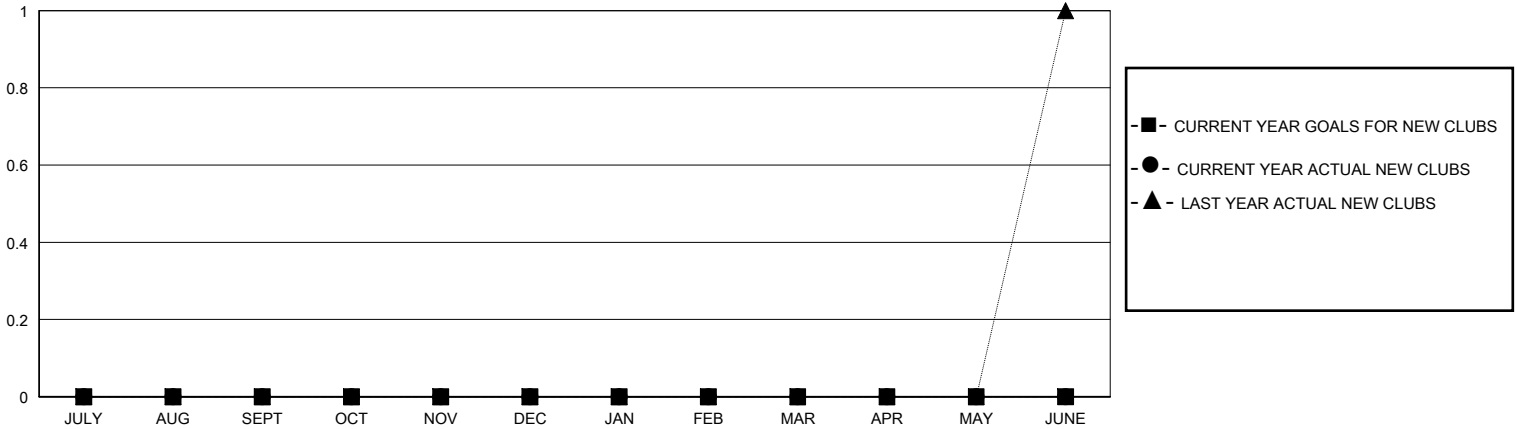

GOALS AND ACTUAL MEMBERS CUMULATIVE

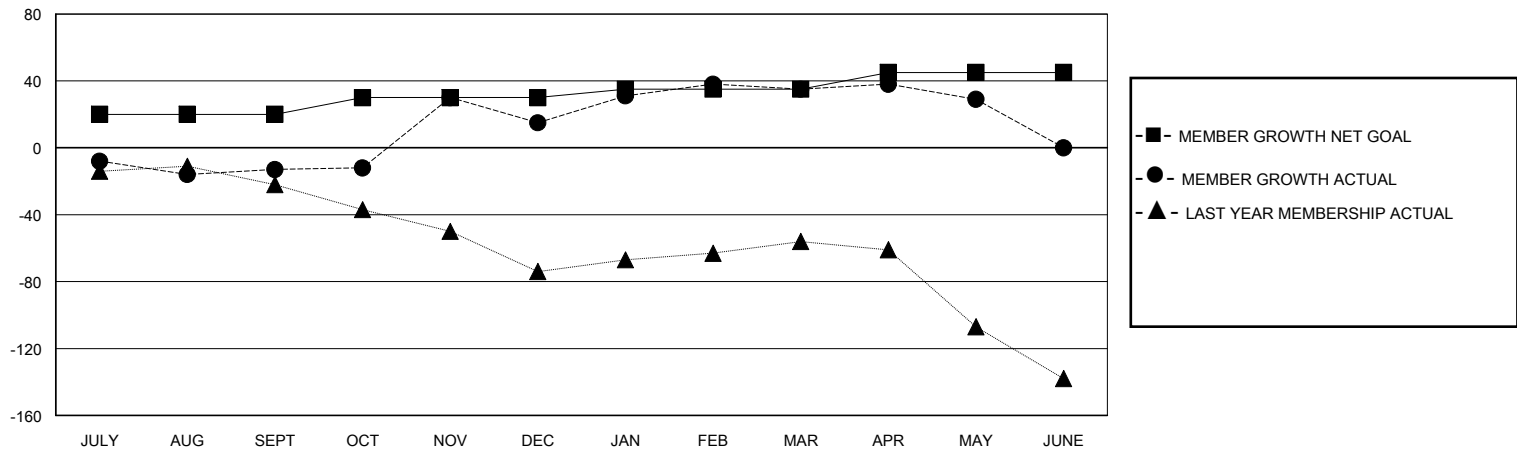

|  |   |  |
|--|---|--|
| DROPPED CLUBS: 0   | 33 CLUBS OF 47 ADDED 1 OR MORE NEW MEMBERS                | <b>GENDER DISTRIBUTION</b><br>MALE 1,143 (64.65%)<br>FEMALE 625 (35.35%) |
| <b>DROPPED MEMBERS</b><br>DECEASED 14<br>CLUB CANCELLED 0<br>OTHER 92<br>TOTAL 106 | <a href="#">CLICK HERE FOR CUMULATIVE MEMBERSHIP DATA</a> | TOTAL FAMILY UNIT MEMBERS 201<br>FAMILY MEMBERS PAYING HALF DUES 101     |